

SECTION CC - PROPOSED STORAGE EXTENSION  
1:100

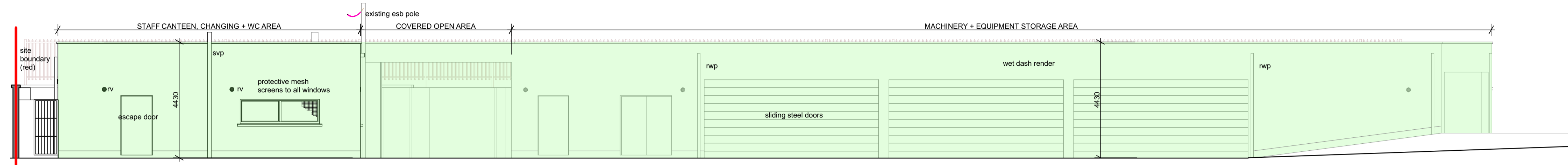

PROPOSED SOUTH ELEVATION - SIDE OF DEPOT + FRONT OF STORAGE EXTENSION  
1:100



PROPOSED NORTH ELEVATION - RERE OF STORAGE EXTENSION  
1:100



PROPOSED EAST ELEVATION - STORAGE AREA  
1:100

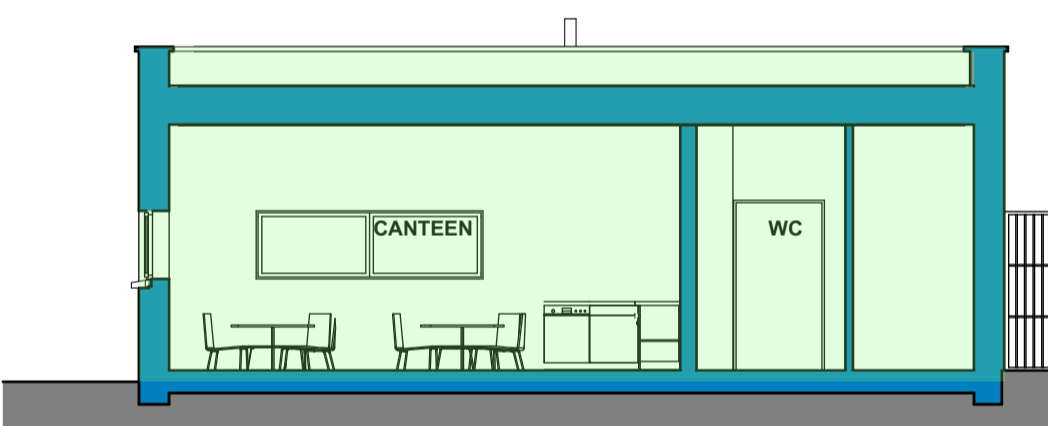

SECTION AA - PROPOSED DEPOT EXTENSION  
1:100

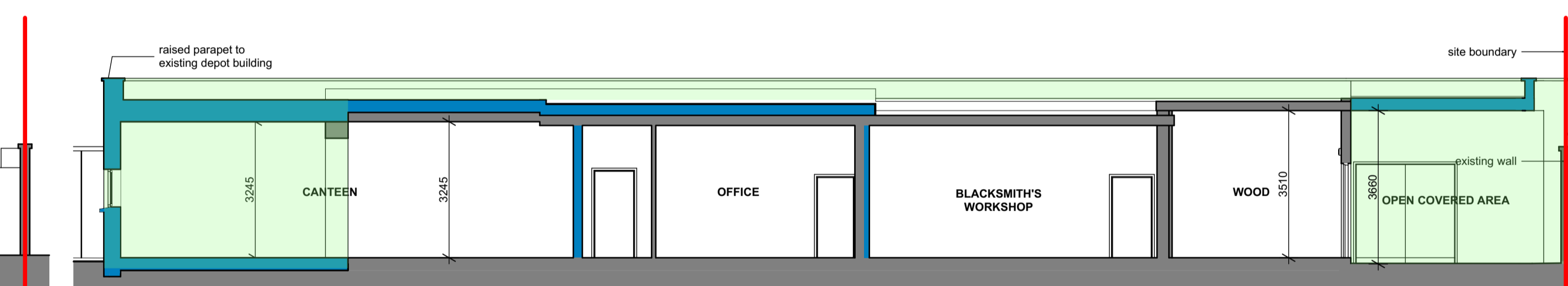

SECTION BB - PROPOSED DEPOT + EXTENSION  
1:100

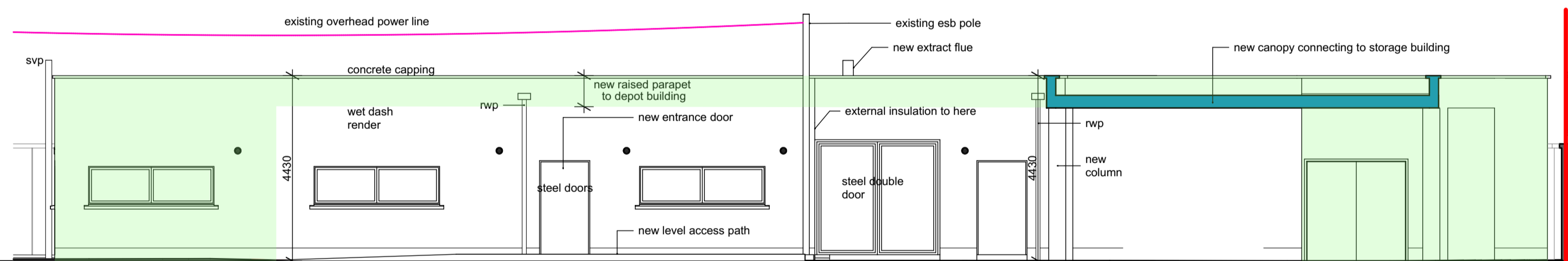

PROPOSED WEST ELEVATION - FRONT OF DEPOT  
1:100

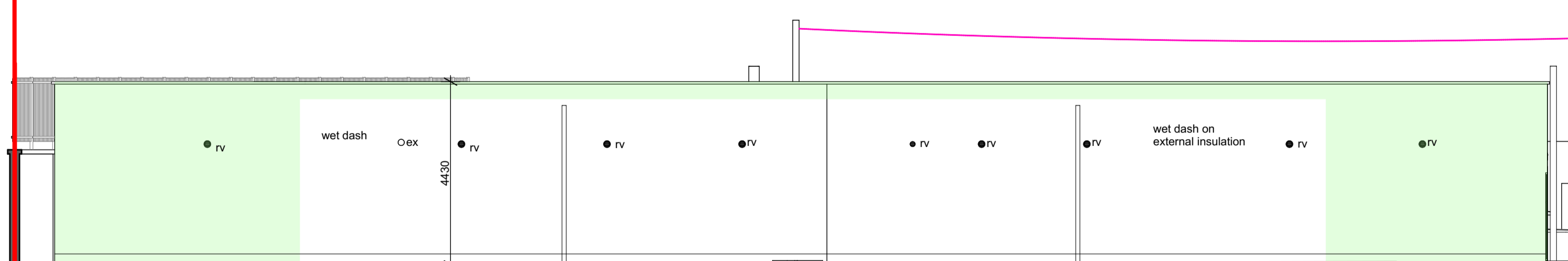

PROPOSED EAST ELEVATION - RERE OF DEPOT  
1:100

**DRAWING KEY**

- SITE BOUNDARY
- EXISTING FABRIC
- NEW FABRIC
- PROPOSED EXTENDED DEPOT BUILDING

**SERVICES KEY**

- EXISTING FW
- EXISTING SW
- PROPOSED FW
- PROPOSED SW
- EXISTING OVERHEAD ESB

**DORMAN**  
C 1 THE STEELWORKS  
FOLEY STREET  
DUBLIN 1 IRELAND

TEL: 01 855 9557  
FAX: 01 855 9059  
EMAIL: info@dorman.ie  
WEB: www.dorman.ie

ISSUED FOR APPROVAL 26.4.18

PROJECT: EAMONN CEANNT PARK DEPOT REDEVELOPMENT  
CRUMLIN DUBLIN 12

JOB NO.: 17-CNT

REVISION: A

DRAWING NO.: 17-CNT-201  
SCALE: 1:100 @ A1  
DATE: April 18

CONFIRM DIMS ON SITE BEFORE FABRICATION OFF SITE. REFER ANY DISCREPANCIES TO ARCHITECT. DRAWINGS ARE NOT TO BE SCALED. USE FIGURED DIMENSIONS ONLY. THESE DRAWINGS ARE PROTECTED BY COPYRIGHT ©.